

Dorset Dogs 

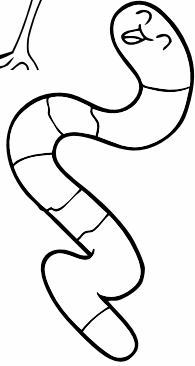

Love Dogs...Love Nature

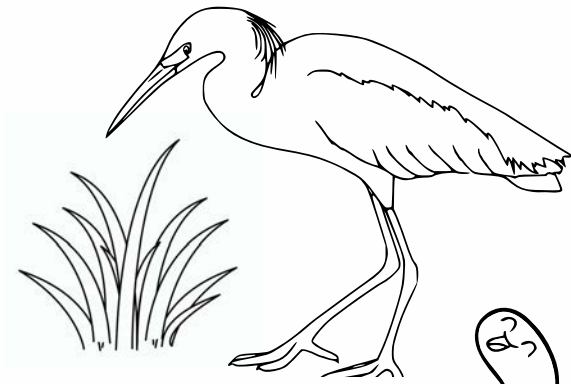
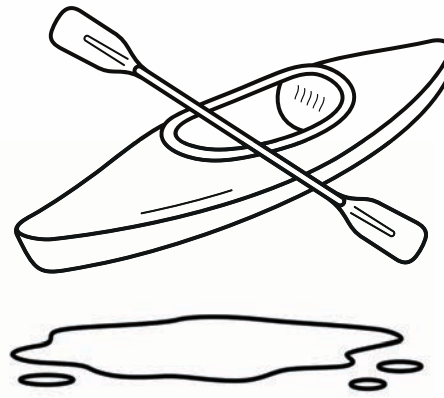

BARI 
**THE BIRD AND
RECREATION
INITIATIVE**

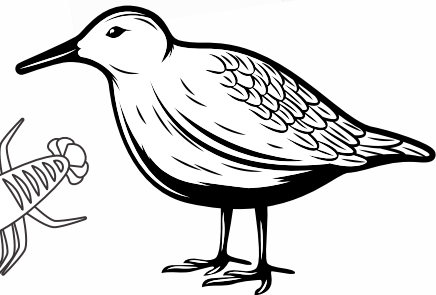
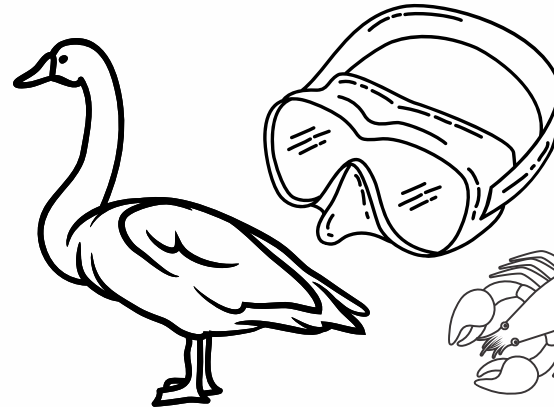
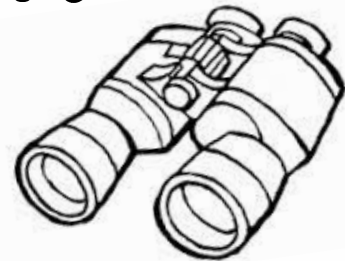

Winter Wader Word Search



Hi, I'm Sally the **Sanderling**. I spend winter months in Poole **Harbour** with my friends such as **Olive** the Oystercatcher. In the day I eats lots of yummy **worms** and **crustaceans**, but if dogs or children get too close to me while they are playing it puts me off my food!

It's important I get lots of food and rest because to **survive** the **journey** home I need to double my **weight**. After winter I pack my **passport** and fly all the way back to **Greenland**, which is 5000 kilometres away!

You'll find me on sandy beaches running after **waves** to find food, so if you see me please enjoy me from afar using binoculars so that I don't know you are there.



HOW MANY OF BARI FRIENDS CAN YOU SPOT THIS WINTER?

Poole Harbour is the worlds second largest natural harbour



Did you know that Poole Harbour is an SPA (Special Protected Area) due to the sheer number of protected bird species that winter here every year- over 20,000! If we lose the birds then Poole Harbour loses the vital protection that this status brings, so join us in ensuring it keeps its international importance



- 1 OYSTERCATCHER
- 2 HERRING GULL
- 3 DARK-BELLED BRENT GOOSE
- 4 TEAL
- 5 SWALLOWTAIL SWALLOW
- 6 LITTLE EGRET
- 7 TUFTED DUCK
- 8 AVOCET
- 9 WIGEON

Search Tip!
There are lots of different habitats around Poole Harbour that our birds like, from mudflats to reedbeds to sandy shores

Use these 4 keys for visual identification:

- Size and shape
- Colour pattern
- Behaviour
- Habitat

